



Genesis Testing Labs
 1620 South Main St, Unit A
 Grove, OK 74344
 (918)791-3460
 OMMA # LAAA-EKZ6-UNEB

Certificate of Analysis

Client Name	Minerva Canna OK	License Number	GAAA-E12Q-ARKB
Address	39026 S. Hwy. 82 Vinita, OK 74301	Phone	918-630-4422
Sample ID	SA-113020-4160	Sample Type	Flower
Strain	Crazy Ex-Girlfriend	Sample Batch #	

Summary of Results			
Potency Profile		Terpene Profile	
Cannabinoid	Result mg/g	Terpene	Result %
CBDV	-	Camphene	0.150263
CBDA	0.472629	Myrcene	0.219582
CBN	-	β-pinene	0.196222
CBD	1.22775	3-Carene	-
CBGA	1.88508	Delta-limonene	0.356699
CBG	2.18387	Cymene	-
THCV	0.880067	β-Ocimene	0.262499
Δ9-THC	5.07397	Eucalyptol	0.130598
Δ8-THC	-	γ-Terpinene	-
THCA	166.751	α-Terpinene	-
CBC	-	Terpinolene	0.158195
Total THC %	15.1315%	Linalool	0.181337
Total THC mg/g	151.315	Isopulegol	0.184162
Microbiological Profile		Geraniol	-
All Results	Pass	β-Caryophyllene	0.630498
Mycotoxin Screening		Humulene	0.287597
All Results	NT	Nerolidol	0.32606
Residual Solvents		Guaiol	-
All Results	NT	Caryophyllene oxide	0.151024
Heavy Metals Screening		α-Bisabolol	0.208717
All Results	Pass	Total Terpene %	3.44345
Pesticide Screening			
All Results	Pass		

The product represented has been tested by GTL using advanced analytical instrumentation with proven and validated scientific methodologies. GTL makes no claims as to the efficacy and/or safety of the product represented herein. This Certificate of Analysis may not be reproduced except in full, without the express written consent of Genesis Testing Laboratories. Some tests may be sub-contracted to partner labs as indicated in the Certificate of Analysis; subcontract labs are fully OMMA compliant and licensed by the State of Oklahoma. This Certificate of Analysis expires one year from Issue Date.



Genesis Testing Labs
 1620 South Main St, Unit A
 Grove, OK 74344
 (918)791-3460
 OMMA # LAAA-EKZ6-UNEB

Certificate of Analysis

Client Name	Minerva Canna OK	License Number	GAAA-E12Q-ARKB
Address	39026 S. Hwy. 82 Vinita, OK 74301	Phone	918-630-4422
Sample ID	SA-113020-4160	Sample Type	Flower
Strain	Crazy Ex-Girlfriend	Sample Batch #	

Potency

Date Analyzed:	Date Completed:	Batch #: BA-120720-655
Instrument: Agilent 1100 HPLC	Method: Internal Method 1	Lab Tech: Audrey Krabacher

Cannabinoid	Result %	Result (mg/g)	LOD (mg/g)	LOQ (mg/g)
CBDV	ND	ND	-	1.000
CBDA	0.0473	0.4726	-	1.000
CBN	ND	ND	-	1.000
CBD	0.1228	1.2277	-	1.000
CBGA	0.1885	1.8851	-	1.000
CBG	0.2184	2.1839	-	1.000
THCV	0.0880	0.8801	-	1.000
Δ9-THC	0.5074	5.0740	-	1.000
Δ8-THC	ND	ND	-	1.000
THCA	16.6751	166.751	-	1.000
CBC	ND	ND	-	0.885
% Moisture	8.31			
Total Cannabinoids	17.8474	178.474		
Total CBD	0.1642	1.6422		
Total THC	15.1315	151.315		

Cannabinoid Distribution (%)

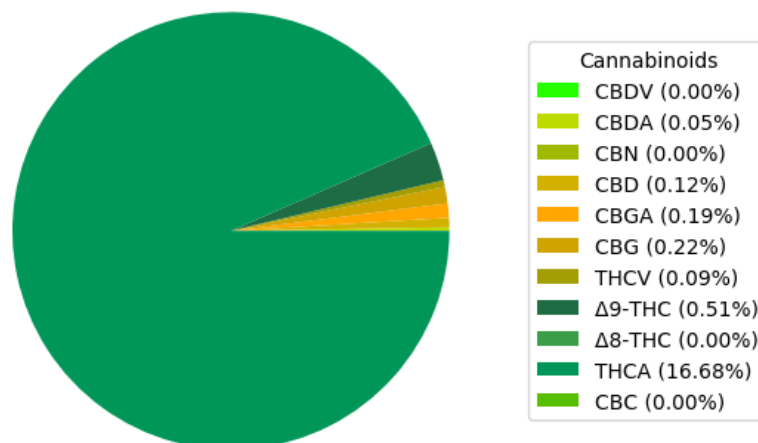

The product represented has been tested by GTL using advanced analytical instrumentation with proven and validated scientific methodologies. GTL makes no claims as to the efficacy and/or safety of the product represented herein. This Certificate of Analysis may not be reproduced except in full, without the express written consent of Genesis Testing Laboratories. Some tests may be sub-contracted to partner labs as indicated in the Certificate of Analysis; subcontract labs are fully OMMA compliant and licensed by the State of Oklahoma. This Certificate of Analysis expires one year from Issue Date.



Genesis Testing Labs
 1620 South Main St, Unit A
 Grove, OK 74344
 (918)791-3460
 OMMA # LAAA-EKZ6-UNEB

Certificate of Analysis

Client Name	Minerva Canna OK	License Number	GAAA-E12Q-ARKB
Address	39026 S. Hwy. 82 Vinita, OK 74301	Phone	918-630-4422
Sample ID	SA-113020-4160	Sample Type	Flower
Strain	Crazy Ex-Girlfriend	Sample Batch #	

Terpenoid

Date Analyzed:	Date Completed:	Batch #: BA-120320-625
Instrument: Terpenes by Direct Injection	Method: Internal Method 1	Lab Tech: John Boyle

Terpene	Result (mg/g)	Result (%)	LOD (ug/g)	LOQ (ug/g)
Camphene	1.5026	0.1503	-	0.000004600
Myrcene	2.1958	0.2196	-	0.000004600
β-pinene	1.9622	0.1962	-	0.000004600
3-Carene	ND	ND	-	0.000004600
Delta-limonene	3.5670	0.3567	-	0.000004600
Cymene	ND	ND	-	0.000004600
β-Ocimene	2.6250	0.2625	-	0.000004600
Eucalyptol	1.3060	0.1306	-	0.000004600
γ-Terpinene	ND	ND	-	0.000004600
α-Terpinene	ND	ND	-	0.000004600
Terpinolene	1.5819	0.1582	-	0.000004600
Linalool	1.8134	0.1813	-	0.000004600
Isopulegol	1.8416	0.1842	-	0.000004600
Geraniol	ND	ND	-	0.000004600
β-Caryophyllene	6.3050	0.6305	-	0.000004600
Humulene	2.8760	0.2876	-	0.000004600
Nerolidol	3.2606	0.3261	-	0.000004600
Guaiol	ND	ND	-	0.000004600
Caryophyllene oxide	1.5102	0.1510	-	0.000004600
α-Bisabolol	2.0872	0.2087	-	0.000004600

Total Terpenes (%): 3.4434

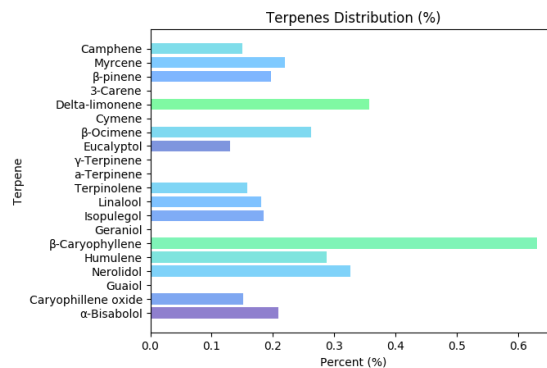

The product represented has been tested by GTL using advanced analytical instrumentation with proven and validated scientific methodologies. GTL makes no claims as to the efficacy and/or safety of the product represented herein. This Certificate of Analysis may not be reproduced except in full, without the express written consent of Genesis Testing Laboratories. Some tests may be sub-contracted to partner labs as indicated in the Certificate of Analysis; subcontract labs are fully OMMA compliant and licensed by the State of Oklahoma. This Certificate of Analysis expires one year from Issue Date.



Genesis Testing Labs
 1620 South Main St, Unit A
 Grove, OK 74344
 (918)791-3460
 OMMA # LAAA-EKZ6-UNEB

Certificate of Analysis

Client Name	Minerva Canna OK	License Number	GAAA-E12Q-ARKB
Address	39026 S. Hwy. 82 Vinita, OK 74301	Phone	918-630-4422
Sample ID	SA-113020-4160	Sample Type	Flower
Strain	Crazy Ex-Girlfriend	Sample Batch #	

Foreign Materials

PASS

Date Analyzed: **Date Completed:**
Instrument: Microscope **Method:** Internal Method 1 **Lab Tech:** Ethanie Gillum

Analyte	Result (%)	Threshold (%)	Pass/Fail
Sand, Soils, Cinders, and Dirt	ND	25	Pass
Imbedded Foreign Material	ND	25	Pass
Insect Fragment	ND	1	Pass
Hair	ND	1	Pass
Mammalian Excreta	ND	1	Pass

Heavy Metals

PASS

Date Analyzed: **Date Completed:**
Instrument: HPLC-ICP/MS QQQ (Agilent 1260 and 7900) **Method:** Internal Method 1 **Lab Tech:** John Boyle

Analyte	Result (ppm)	LOD (ppm)	LOQ (ppm)	Threshold (ppm)	Pass/Fail
Cadmium	ND	0.50	-	0.4	Pass
Lead	ND	0.50	-	1.0	Pass
Arsenic	ND	0.50	-	0.4	Pass
Mercury	ND	0.50	-	0.2	Pass

Microbial Analysis

PASS

Date Analyzed: **Date Completed:**
Instrument: Binder Incubator and Hardy Wizard Reader **Method:** Hardy Compact Dry **Lab Tech:** Ethanie Gillum

Bacteria/Fungus	Result (CFU/g)	LOD (CFU/g)	LOQ (CFU/g)	Threshold (CFU/g)	Pass/Fail
Escherichia Coli (E. Coli)	ND	1.00	1.00	1	Pass
Yeast/Mold	ND	5000.00	1.00	10,000	Pass
Salmonella spp	ND	1.00	1.00	1	Pass

The product represented has been tested by GTL using advanced analytical instrumentation with proven and validated scientific methodologies. GTL makes no claims as to the efficacy and/or safety of the product represented herein. This Certificate of Analysis may not be reproduced except in full, without the express written consent of Genesis Testing Laboratories. Some tests may be sub-contracted to partner labs as indicated in the Certificate of Analysis; subcontract labs are fully OMMA compliant and licensed by the State of Oklahoma. This Certificate of Analysis expires one year from Issue Date.



Genesis Testing Labs
 1620 South Main St, Unit A
 Grove, OK 74344
 (918)791-3460
 OMMA # LAAA-EKZ6-UNEB

Certificate of Analysis

Client Name	Minerva Canna OK	License Number	GAAA-E12Q-ARKB
Address	39026 S. Hwy. 82 Vinita, OK 74301	Phone	918-630-4422
Sample ID	SA-113020-4160	Sample Type	Flower
Strain	Crazy Ex-Girlfriend	Sample Batch #	

Pesticide Profile

PASS

Date Analyzed: **Date Completed:**
Instrument: Agilent LC/MS QQQ **Method:** Internal Method 1 **Lab Tech:** John Boyle

Pesticide	Result (ppm)	LOQ (ppm)	Threshold (ppm)	Pass/Fail
Abamectin	ND	0.1	0.5	Pass
Azoxystrobin	ND	0.1	0.2	Pass
Bifenazate	ND	0.1	0.2	Pass
Etoxazole	ND	0.1	0.2	Pass
Imazalil	ND	0.1	0.2	Pass
Imidacloprid	ND	0.1	0.4	Pass
Malathion	ND	0.1	0.2	Pass
Myclobutanil	ND	0.1	0.2	Pass
Permethrin	ND	0.1	0.2	Pass
Spinosad	ND	0.1	0.2	Pass
Spiromesifen	ND	0.1	0.2	Pass
Spirotetramat	ND	0.1	0.2	Pass
Tebuconazole	ND	0.1	0.4	Pass

Anthony Brixey

James Rhudy

Reviewed By: Anthony Brixey
12/09/2020

Approved By: James Rhudy
12/09/2020