



Genesis Testing Labs
 1620 South Main St, Unit A
 Grove, OK 74344
 (918)791-3460
 OMMA # LAAA-EKZ6-UNEB

Certificate of Analysis

Client Name	Minerva Canna OK	License Number	GAAA-E12Q-ARKB
Address	39026 S. Hwy. 82 Vinita, OK 74301	Phone	918-630-4422
Sample ID	SA-113020-4157	Sample Type	Flower
Strain	Lemon Goji OG	Sample Batch #	

Summary of Results			
Potency Profile		Terpene Profile	
Cannabinoid	Result mg/g	Terpene	Result %
CBDV	-	Camphene	0.151006
CBDA	0.965486	Myrcene	0.283896
CBN	-	β-pinene	0.298216
CBD	1.61095	3-Carene	-
CBGA	3.75346	Delta-limonene	0.215444
CBG	2.55474	Cymene	-
THCV	1.01973	β-Ocimene	-
Δ9-THC	8.21205	Eucalyptol	0.128117
Δ8-THC	-	γ-Terpinene	-
THCA	247.734	α-Terpinene	-
CBC	-	Terpinolene	0.156756
Total THC %	22.5475%	Linalool	0.180079
Total THC mg/g	225.475	Isopulegol	0.158817
Microbiological Profile		Geraniol	-
All Results	Pass	β-Caryophyllene	0.193097
Mycotoxin Screening		Humulene	0.151115
All Results	NT	Nerolidol	0.140158
Residual Solvents		Guaiol	-
All Results	NT	Caryophyllene oxide	0.134083
Heavy Metals Screening		α-Bisabolol	0.18789
All Results	Pass	Total Terpene %	2.37867
Pesticide Screening			
All Results	Pass		

The product represented has been tested by GTL using advanced analytical instrumentation with proven and validated scientific methodologies. GTL makes no claims as to the efficacy and/or safety of the product represented herein. This Certificate of Analysis may not be reproduced except in full, without the express written consent of Genesis Testing Laboratories. Some tests may be sub-contracted to partner labs as indicated in the Certificate of Analysis; subcontract labs are fully OMMA compliant and licensed by the State of Oklahoma. This Certificate of Analysis expires one year from Issue Date.



Genesis Testing Labs
 1620 South Main St, Unit A
 Grove, OK 74344
 (918)791-3460
 OMMA # LAAA-EKZ6-UNEB

Certificate of Analysis

Client Name	Minerva Canna OK	License Number	GAAA-E12Q-ARKB
Address	39026 S. Hwy. 82 Vinita, OK 74301	Phone	918-630-4422
Sample ID	SA-113020-4157	Sample Type	Flower
Strain	Lemon Goji OG	Sample Batch #	

Potency

Date Analyzed:	Date Completed:	Batch #: BA-120720-655
Instrument: Agilent 1100 HPLC	Method: Internal Method 1	Lab Tech: Audrey Krabacher

Cannabinoid	Result %	Result (mg/g)	LOD (mg/g)	LOQ (mg/g)
CBDV	ND	ND	-	1.000
CBDA	0.0965	0.9655	-	1.000
CBN	ND	ND	-	1.000
CBD	0.1611	1.6110	-	1.000
CBGA	0.3753	3.7535	-	1.000
CBG	0.2555	2.5547	-	1.000
THCV	0.1020	1.0197	-	1.000
Δ9-THC	0.8212	8.2120	-	1.000
Δ8-THC	ND	ND	-	1.000
THCA	24.7734	247.734	-	1.000
CBC	ND	ND	-	0.885
% Moisture	8.55			
Total Cannabinoids	26.585	265.85		
Total CBD	0.2458	2.4577		
Total THC	22.5475	225.475		

Cannabinoid Distribution (%)

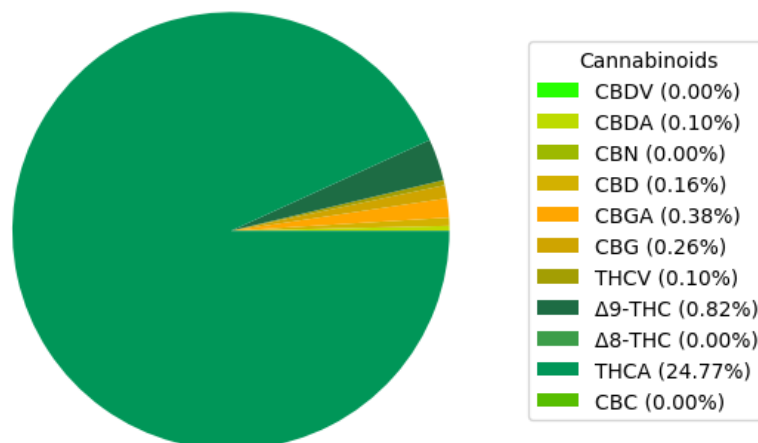

The product represented has been tested by GTL using advanced analytical instrumentation with proven and validated scientific methodologies. GTL makes no claims as to the efficacy and/or safety of the product represented herein. This Certificate of Analysis may not be reproduced except in full, without the express written consent of Genesis Testing Laboratories. Some tests may be sub-contracted to partner labs as indicated in the Certificate of Analysis; subcontract labs are fully OMMA compliant and licensed by the State of Oklahoma. This Certificate of Analysis expires one year from Issue Date.



Genesis Testing Labs
 1620 South Main St, Unit A
 Grove, OK 74344
 (918)791-3460
 OMMA # LAAA-EKZ6-UNEB

Certificate of Analysis

Client Name	Minerva Canna OK	License Number	GAAA-E12Q-ARKB
Address	39026 S. Hwy. 82 Vinita, OK 74301	Phone	918-630-4422
Sample ID	SA-113020-4157	Sample Type	Flower
Strain	Lemon Goji OG	Sample Batch #	

Terpenoid

Date Analyzed:	Date Completed:	Batch #: BA-120320-625
Instrument: Terpenes by Direct Injection	Method: Internal Method 1	Lab Tech: John Boyle

Terpene	Result (mg/g)	Result (%)	LOD (ug/g)	LOQ (ug/g)
Camphene	1.5101	0.1510	-	0.000004600
Myrcene	2.8390	0.2839	-	0.000004600
β-pinene	2.9822	0.2982	-	0.000004600
3-Carene	ND	ND	-	0.000004600
Delta-limonene	2.1544	0.2154	-	0.000004600
Cymene	ND	ND	-	0.000004600
β-Ocimene	ND	ND	-	0.000004600
Eucalyptol	1.2812	0.1281	-	0.000004600
γ-Terpinene	ND	ND	-	0.000004600
α-Terpinene	ND	ND	-	0.000004600
Terpinolene	1.5676	0.1568	-	0.000004600
Linalool	1.8008	0.1801	-	0.000004600
Isopulegol	1.5882	0.1588	-	0.000004600
Geraniol	ND	ND	-	0.000004600
β-Caryophyllene	1.9310	0.1931	-	0.000004600
Humulene	1.5111	0.1511	-	0.000004600
Nerolidol	1.4016	0.1402	-	0.000004600
Guaiol	ND	ND	-	0.000004600
Caryophyllene oxide	1.3408	0.1341	-	0.000004600
α-Bisabolol	1.8789	0.1879	-	0.000004600

Total Terpenes (%): 2.3787

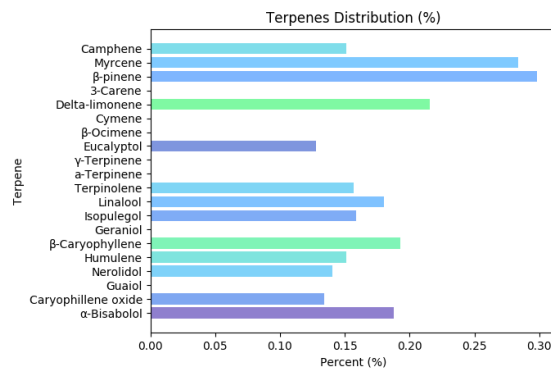

The product represented has been tested by GTL using advanced analytical instrumentation with proven and validated scientific methodologies. GTL makes no claims as to the efficacy and/or safety of the product represented herein. This Certificate of Analysis may not be reproduced except in full, without the express written consent of Genesis Testing Laboratories. Some tests may be sub-contracted to partner labs as indicated in the Certificate of Analysis; subcontract labs are fully OMMA compliant and licensed by the State of Oklahoma. This Certificate of Analysis expires one year from Issue Date.



Genesis Testing Labs
 1620 South Main St, Unit A
 Grove, OK 74344
 (918)791-3460
 OMMA # LAAA-EKZ6-UNEB

Certificate of Analysis

Client Name	Minerva Canna OK	License Number	GAAA-E12Q-ARKB
Address	39026 S. Hwy. 82 Vinita, OK 74301	Phone	918-630-4422
Sample ID	SA-113020-4157	Sample Type	Flower
Strain	Lemon Goji OG	Sample Batch #	

Foreign Materials

PASS

Date Analyzed: **Date Completed:**
Instrument: Microscope **Method:** Internal Method 1 **Lab Tech:** Ethanie Gillum

Analyte	Result (%)	Threshold (%)	Pass/Fail
Sand, Soils, Cinders, and Dirt	ND	25	Pass
Imbedded Foreign Material	ND	25	Pass
Insect Fragment	ND	1	Pass
Hair	ND	1	Pass
Mammalian Excreta	ND	1	Pass

Heavy Metals

PASS

Date Analyzed: **Date Completed:**
Instrument: HPLC-ICP/MS QQQ (Agilent 1260 and 7900) **Method:** Internal Method 1 **Lab Tech:** John Boyle

Analyte	Result (ppm)	LOD (ppm)	LOQ (ppm)	Threshold (ppm)	Pass/Fail
Cadmium	ND	0.50	-	0.4	Pass
Lead	ND	0.50	-	1.0	Pass
Arsenic	ND	0.50	-	0.4	Pass
Mercury	ND	0.50	-	0.2	Pass

Microbial Analysis

PASS

Date Analyzed: **Date Completed:**
Instrument: Binder Incubator and Hardy Wizard Reader **Method:** Hardy Compact Dry **Lab Tech:** Ethanie Gillum

Bacteria/Fungus	Result (CFU/g)	LOD (CFU/g)	LOQ (CFU/g)	Threshold (CFU/g)	Pass/Fail
Escherichia Coli (E. Coli)	ND	1.00	1.00	1	Pass
Yeast/Mold	ND	5000.00	1.00	10,000	Pass
Salmonella spp	ND	1.00	1.00	1	Pass

The product represented has been tested by GTL using advanced analytical instrumentation with proven and validated scientific methodologies. GTL makes no claims as to the efficacy and/or safety of the product represented herein. This Certificate of Analysis may not be reproduced except in full, without the express written consent of Genesis Testing Laboratories. Some tests may be sub-contracted to partner labs as indicated in the Certificate of Analysis; subcontract labs are fully OMMA compliant and licensed by the State of Oklahoma. This Certificate of Analysis expires one year from Issue Date.



Genesis Testing Labs
1620 South Main St, Unit A
Grove, OK 74344
(918)791-3460
OMMA # LAAA-EKZ6-UNEB

Certificate of Analysis

Client Name Minerva Canna OK
Address 39026 S. Hwy. 82
Vinita, OK 74301
Sample ID SA-113020-4157
Strain Lemon Goji OG

License Number GAAA-E12Q-ARKB
Phone 918-630-4422
Sample Type Flower
Sample Batch #

Pesticide Profile

PASS

Date Analyzed: **Date Completed:**
Instrument: Agilent LC/MS QQQ **Method:** Internal Method 1 **Lab Tech:** John Boyle

Pesticide	Result (ppm)	LOQ (ppm)	Threshold (ppm)	Pass/Fail
Abamectin	ND	0.1	0.5	Pass
Azoxystrobin	ND	0.1	0.2	Pass
Bifenazate	ND	0.1	0.2	Pass
Etoxazole	ND	0.1	0.2	Pass
Imazalil	ND	0.1	0.2	Pass
Imidacloprid	ND	0.1	0.4	Pass
Malathion	ND	0.1	0.2	Pass
Myclobutanil	ND	0.1	0.2	Pass
Permethrin	ND	0.1	0.2	Pass
Spinosad	ND	0.1	0.2	Pass
Spiromesifen	ND	0.1	0.2	Pass
Spirotetramat	ND	0.1	0.2	Pass
Tebuconazole	ND	0.1	0.4	Pass

Anthony Brixey

James Rhudy

Reviewed By: Anthony Brixey
12/09/2020

Approved By: James Rhudy
12/09/2020